

CB/BI No. 1
 C.No. B.2/28.67/104
 Assn.
 Scrutiny
 P.A.
 A.P. 26/10/05
 D.P.I.

PLAN SHOWING THE
 PROPOSED CONSTRUCTION OF GROUP DEVELOPMENT PROCESSING AND MANUFACTURE OF COMPUTER CHIPS CUM RESIDENTIAL BUILDING AT OLD DOOR NO: 16, NEW DOOR NO: 85, EAST MADA STREET, THIRU VAN MIYUR, CH-41, IN S. NO: 193/B, T.S. NO: 5, IN NO: 8, THIRUVAN MIYUR VILLAGE, BLOCK NO: 60, INCORP. DIV. NO. 155, ZONE 10

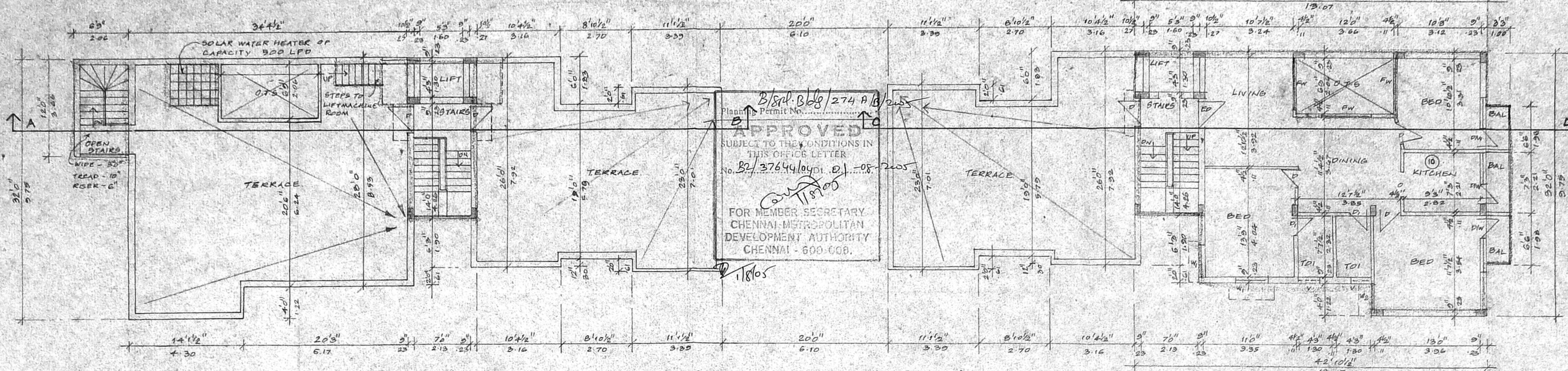

THIRD FLOOR PLAN (PART)

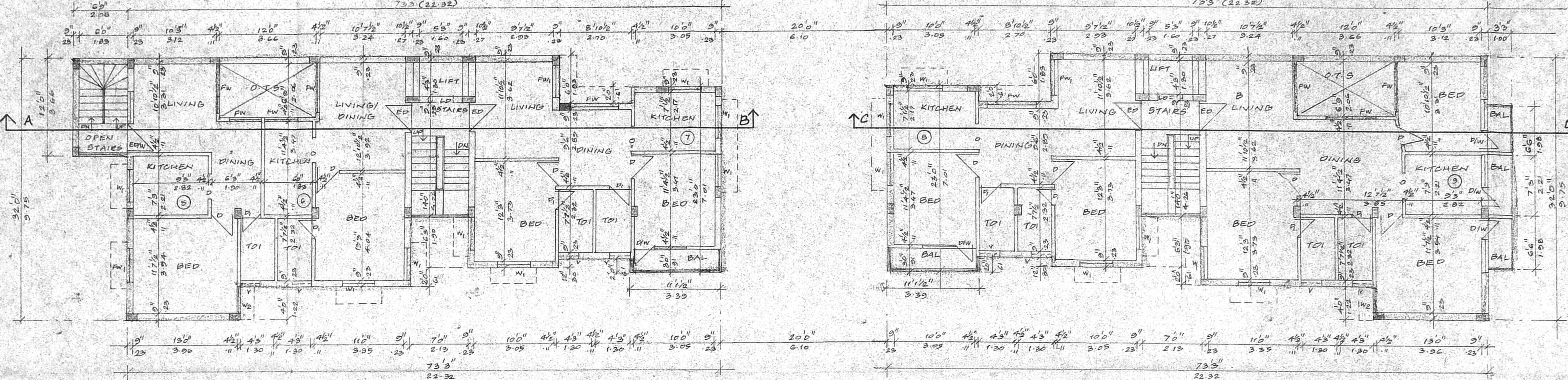

SECOND FLOOR PLAN

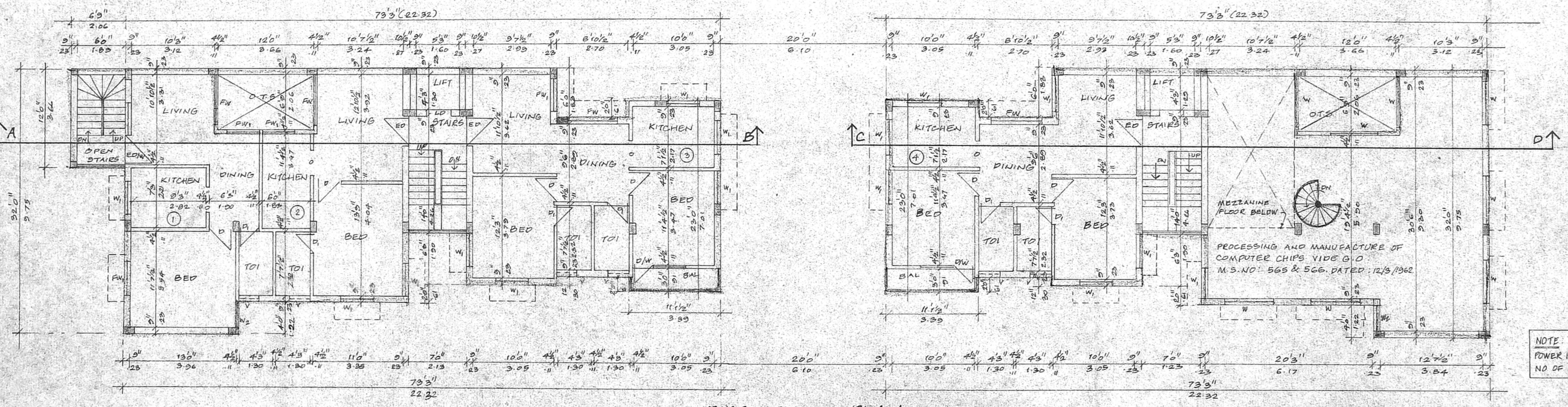

FIRST FLOOR PLAN

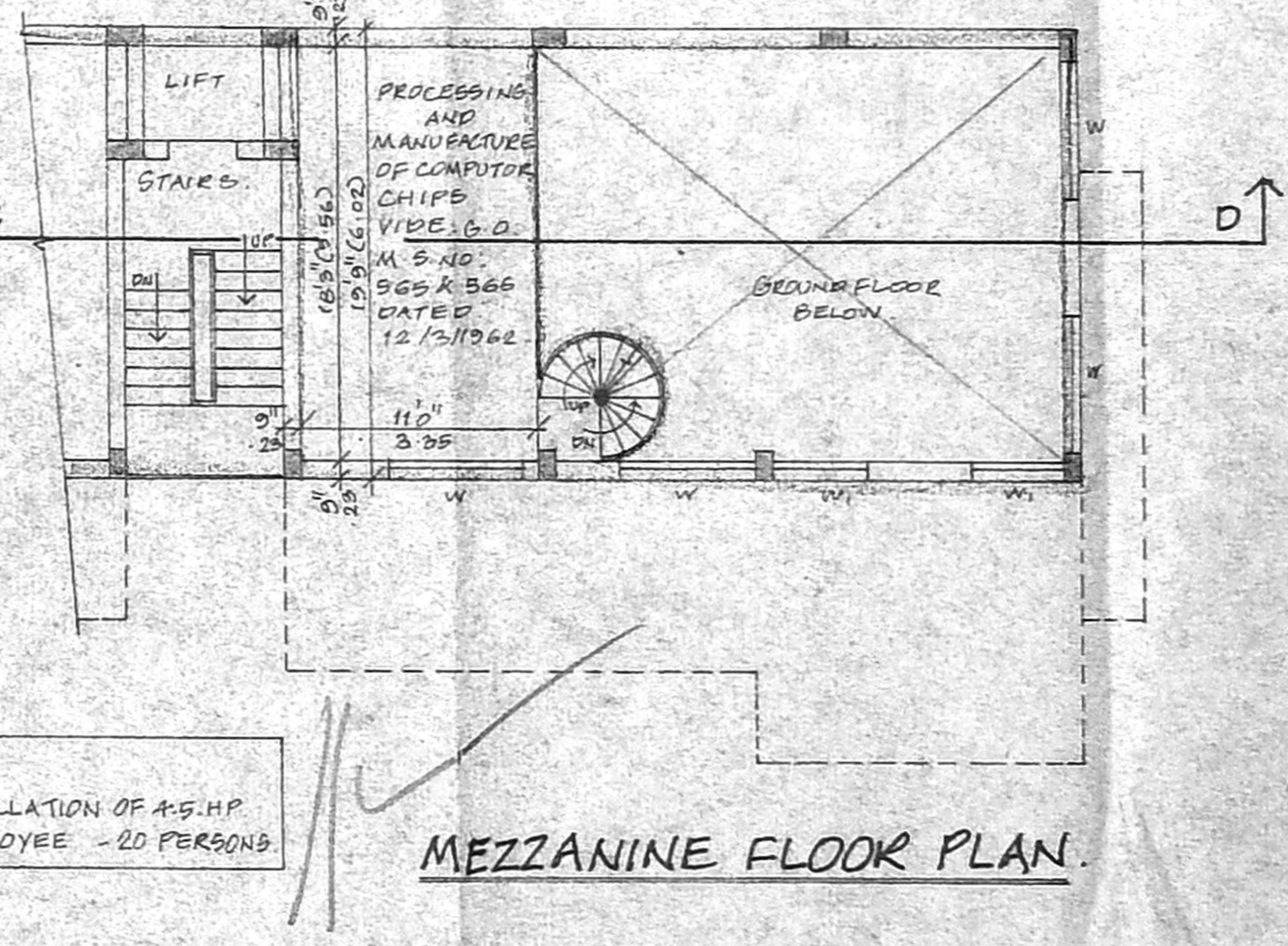

MEZZANINE FLOOR PLAN

AREA OF PROCESSING AND MANUFACTURING OF COMPUTER CHIPS	
GROUND FLOOR	497.56
MEZZANINE FLOOR	221.95
FIRST FLOOR	1233.23
TOTAL	1952.74

AREA STATEMENT	
PLOT AREA	7232.00
MAX. F.S.I.	671.87
GROUND FLOOR	953.94
MEZZANINE FLOOR	221.95
FIRST FLOOR	3703.00
SECOND FLOOR	3788.82
THIRD FLOOR (PART)	1177.82
TOTAL	9725.43
CAR PARKING	1013.08
NON-F.S.I.	972.96
F.S.I. PROVIDED	1.34

SCHEDULE OF JOINERIES		
ED	ENTRANCE DOOR	3'0" x 7'0"
EDW	ENTRANCE DOOR/WINDOW	7'0" x 7'0"
D	DOOR	3'0" x 7'0"
D	DOOR	2'0" x 7'0"
D/W	DOOR WITH WINDOW	6'0" x 7'0"
LD	LIFT DOOR	3'0" x 7'0"
W	WINDOW	6'0" x 4'0"
W1	WINDOW	4'0" x 4'0"
W2	WINDOW	3'0" x 4'0"
PW	FRENCH WINDOW	6'0" x 6'0"
PW1	FRENCH WINDOW OPENING	3'0" x 7'0"
V	VENTILATOR	2'0" x 3'0"

SHEET 1/2
 SCALE: 1"=80' (OR) 1"=100'
 COLOUR INDEX
 RED POSSED
 ROAD
 BOUNDARY

OWNER(S)
 N.A. BANAMANABAI
 8 AND A.M.A. M.A.
 ARCHITECT LICENSED UNDER THE
 COLLECTIVE REG. NO. 507/1977
 CORPORATION OF CHENNAI
 REG. NO. WVD/1606/93
 67, 2nd TRUST MAIN ROAD, CHENNAI - 28
 PHONE - 52101885
 LICENSED SURVEYOR

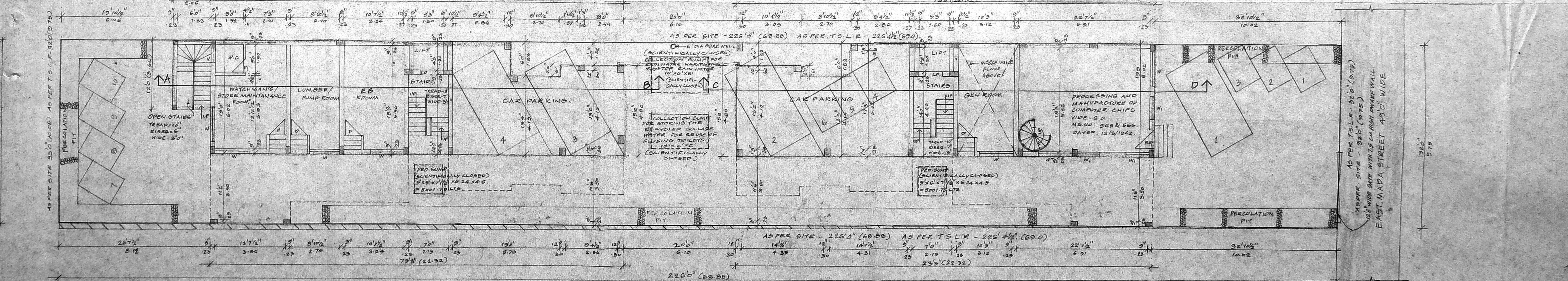

SITE CUM SPLIT CUM GROUND FLOOR PLAN

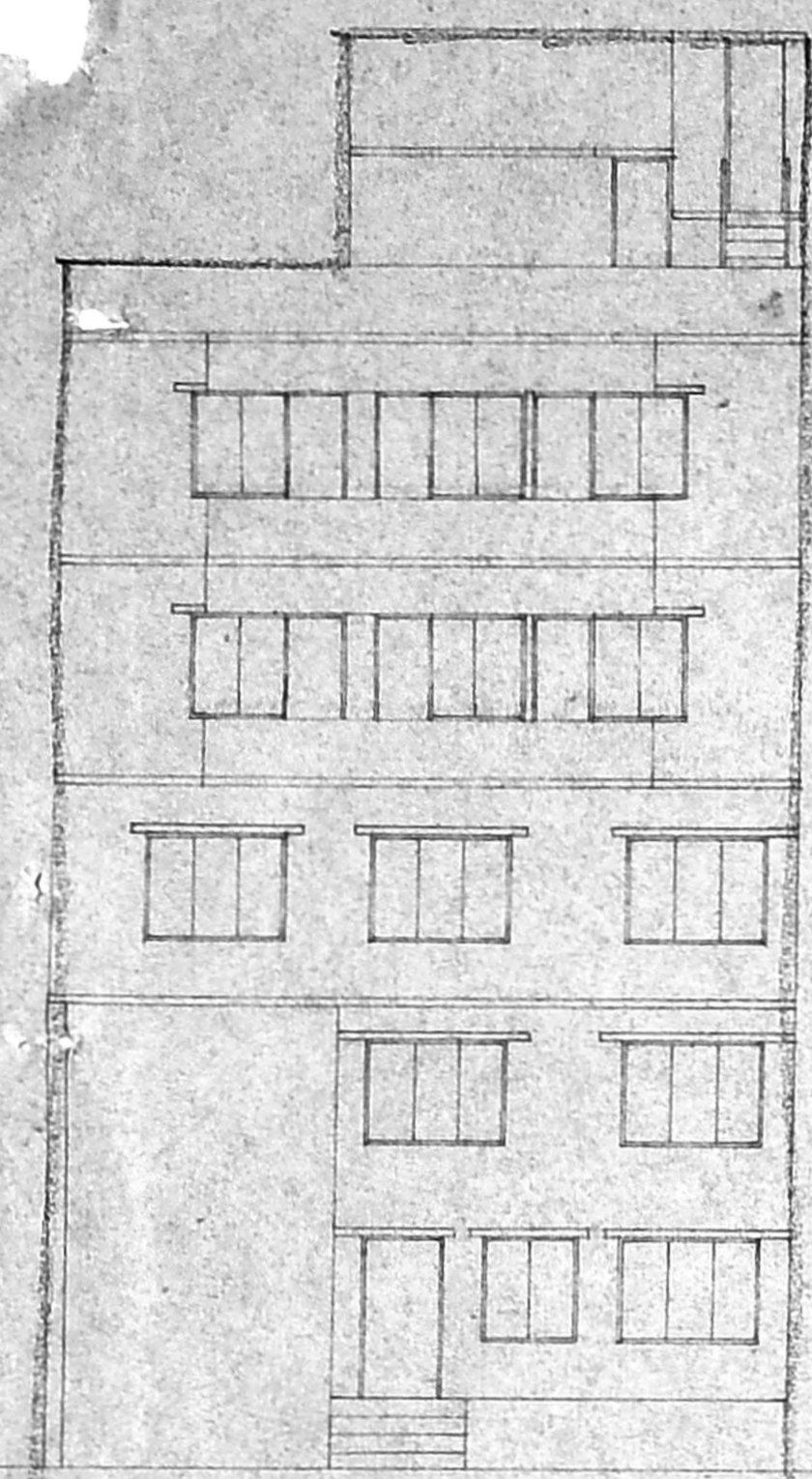

ELEVATION

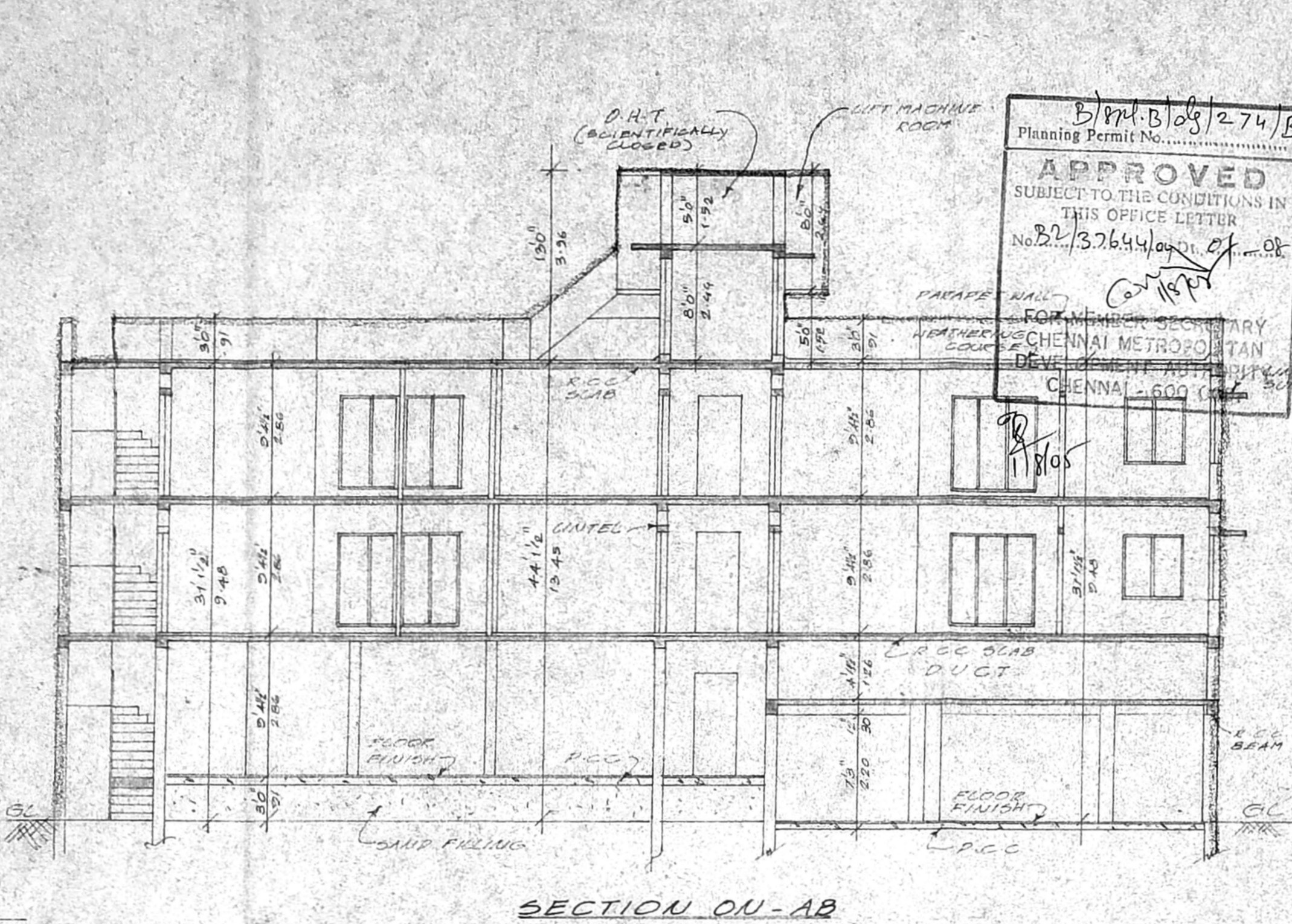

SECTION ON-AB

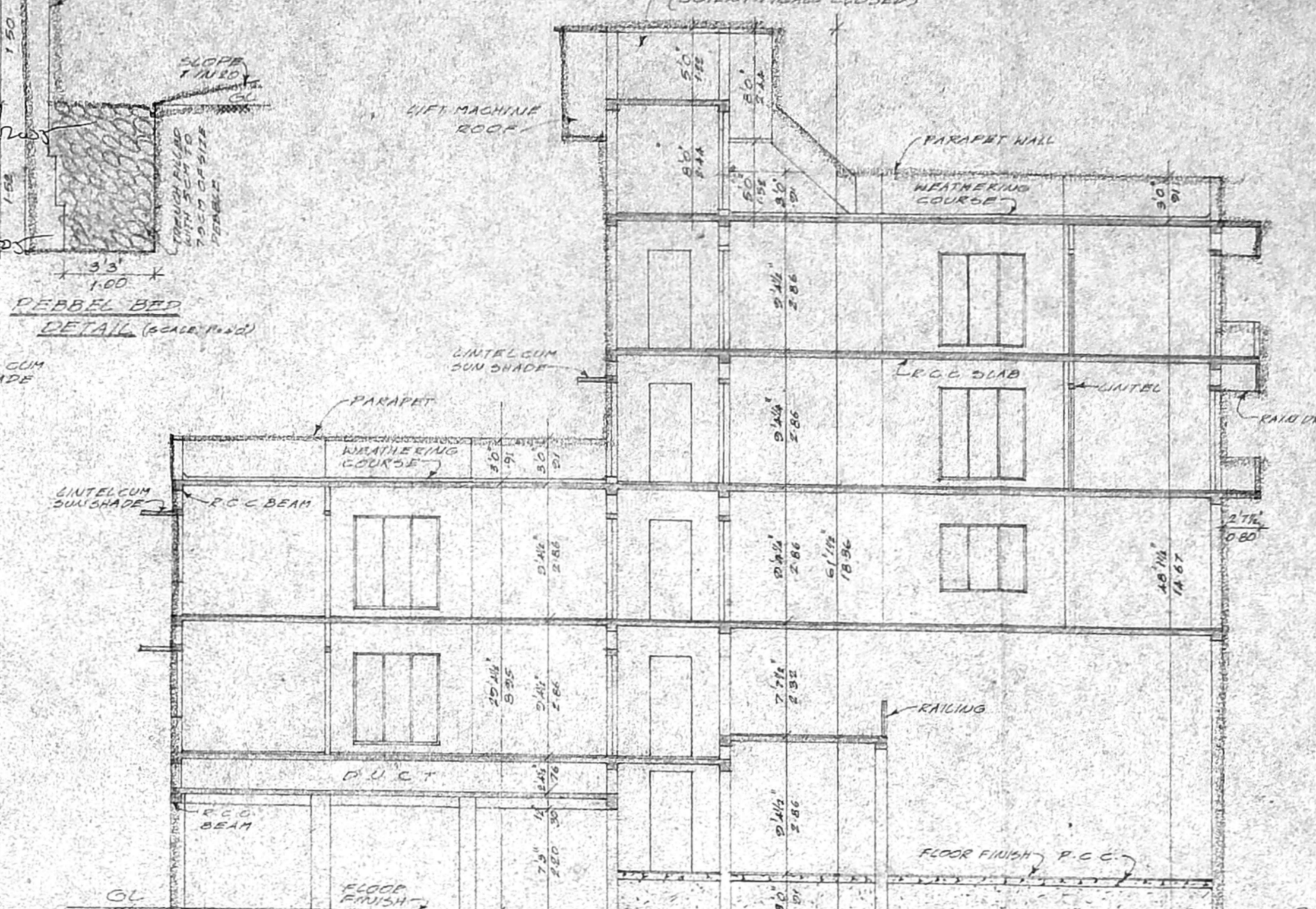

SECTION ON-CD

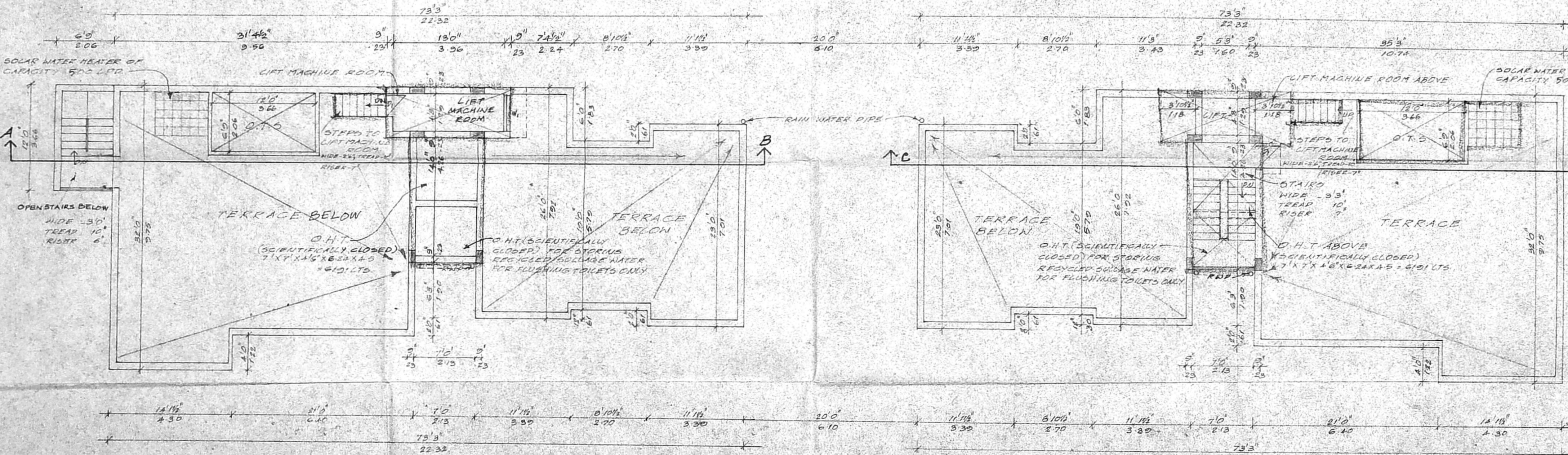

TERRACE FLOOR PLAN

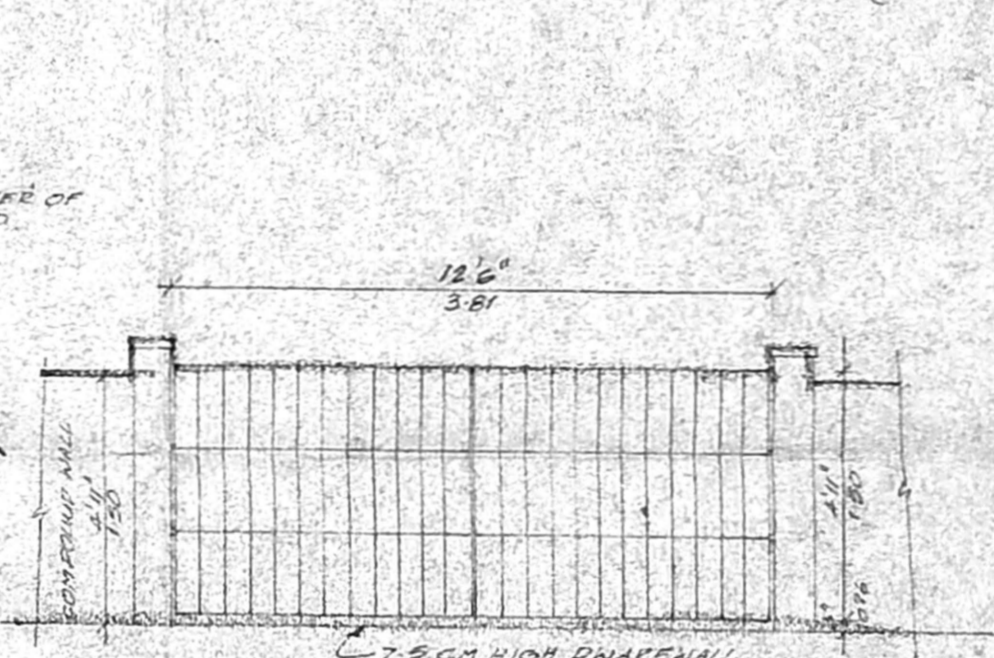

TYPICAL GATE DETAIL & COMPOUND WALL ELEVATION

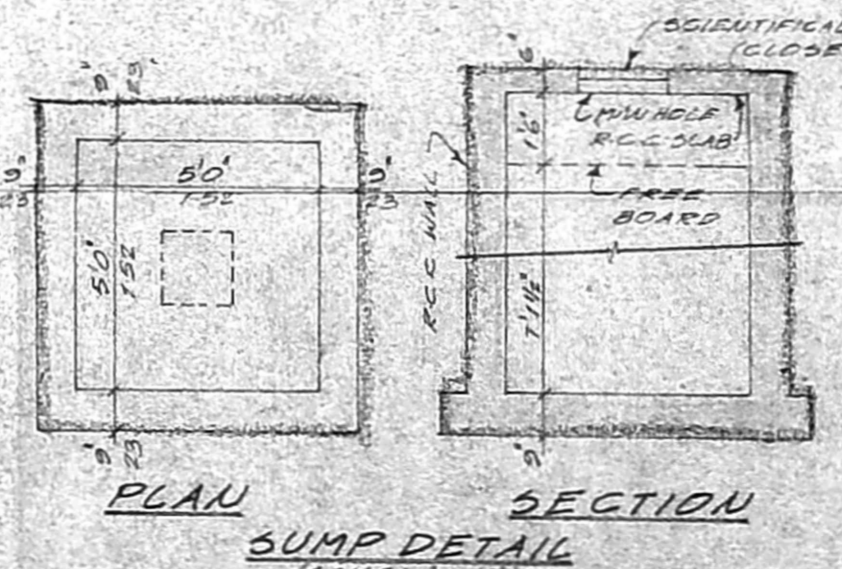

PLAN SUMP DETAIL

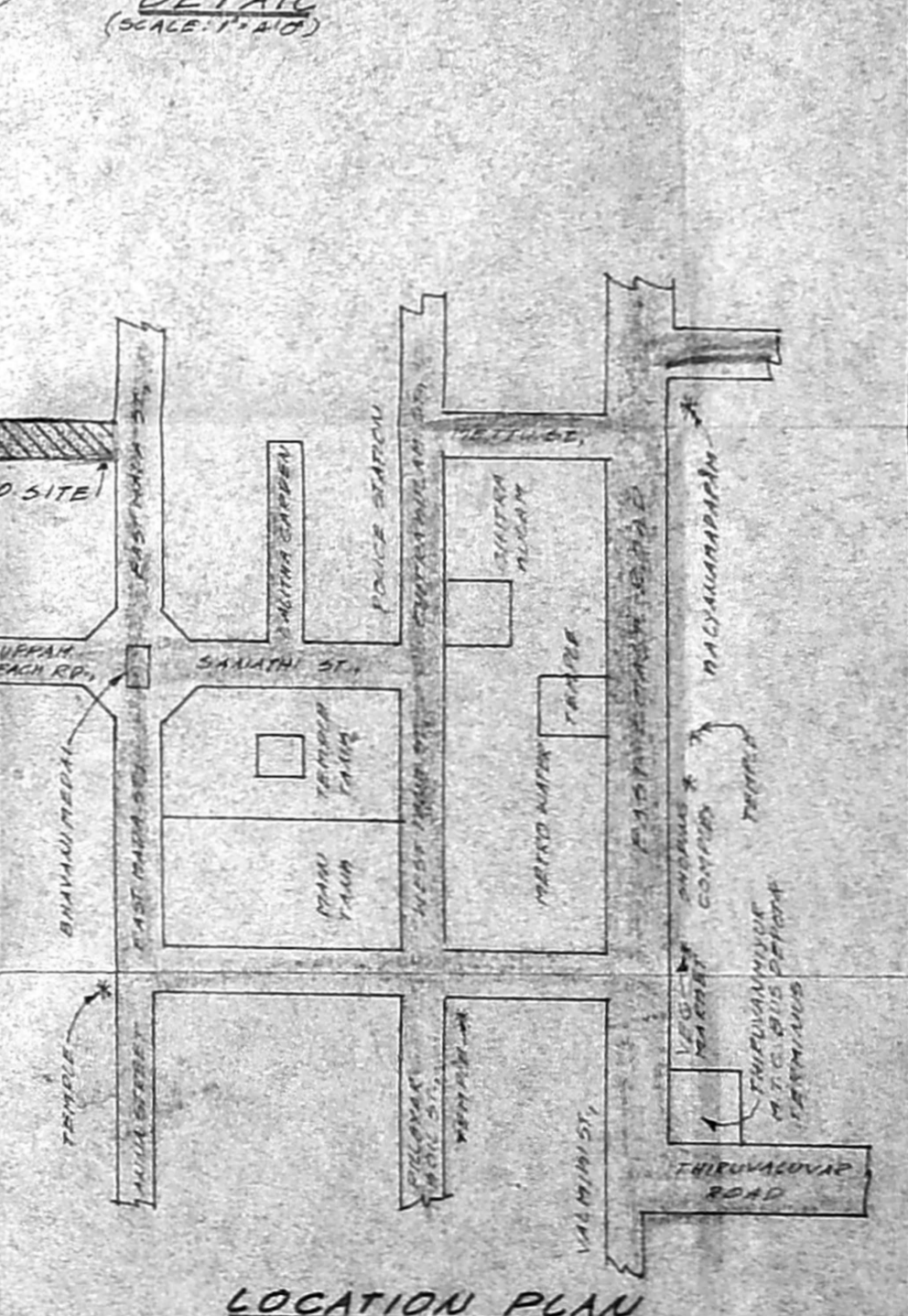

LOCATION PLAN

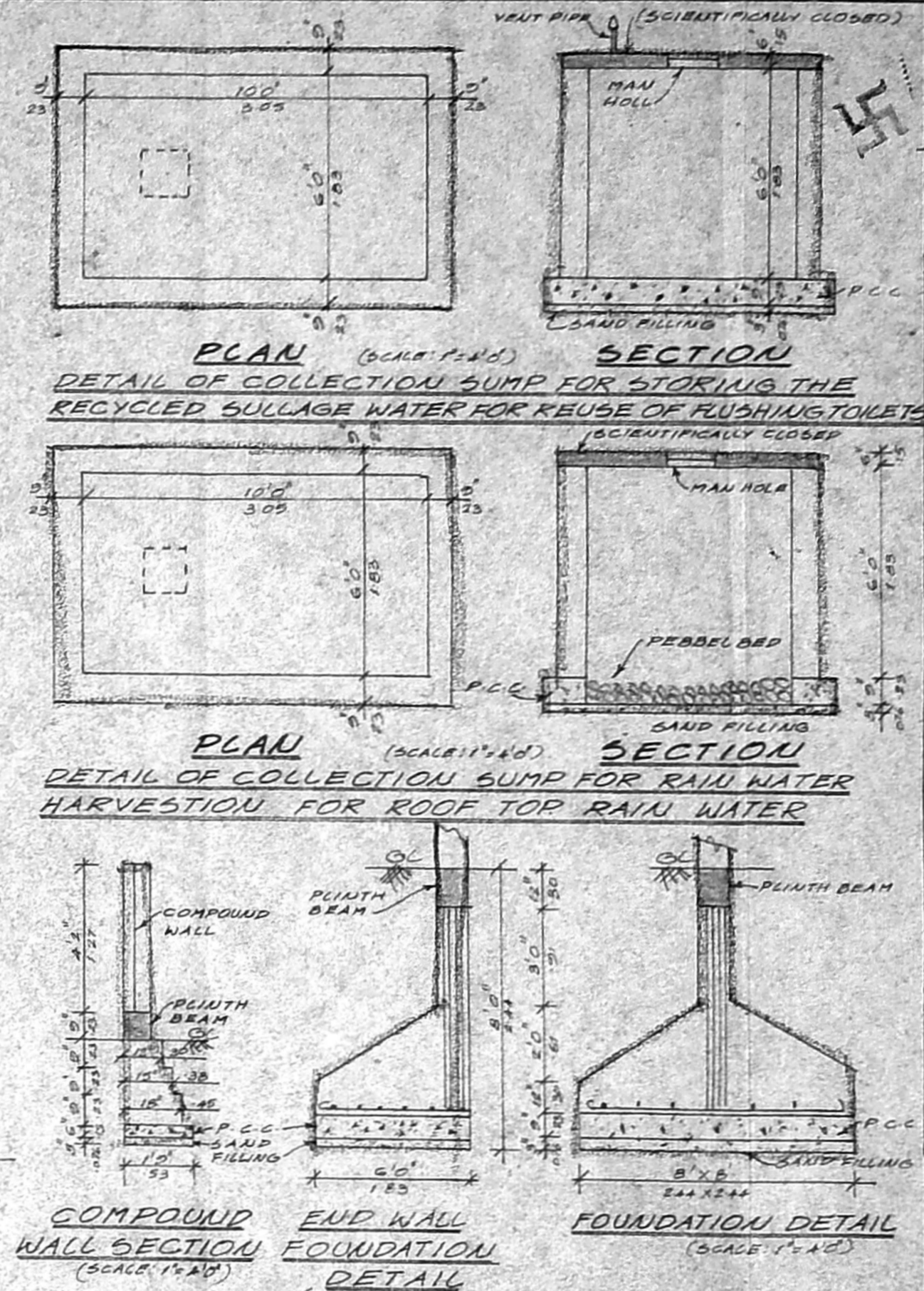

PLAN (SCALE 1:10) SECTION (SCALE 1:10)

PLAN (SCALE 1:10) SECTION (SCALE 1:10)

PLAN (SCALE 1:10) SECTION (SCALE 1:10)

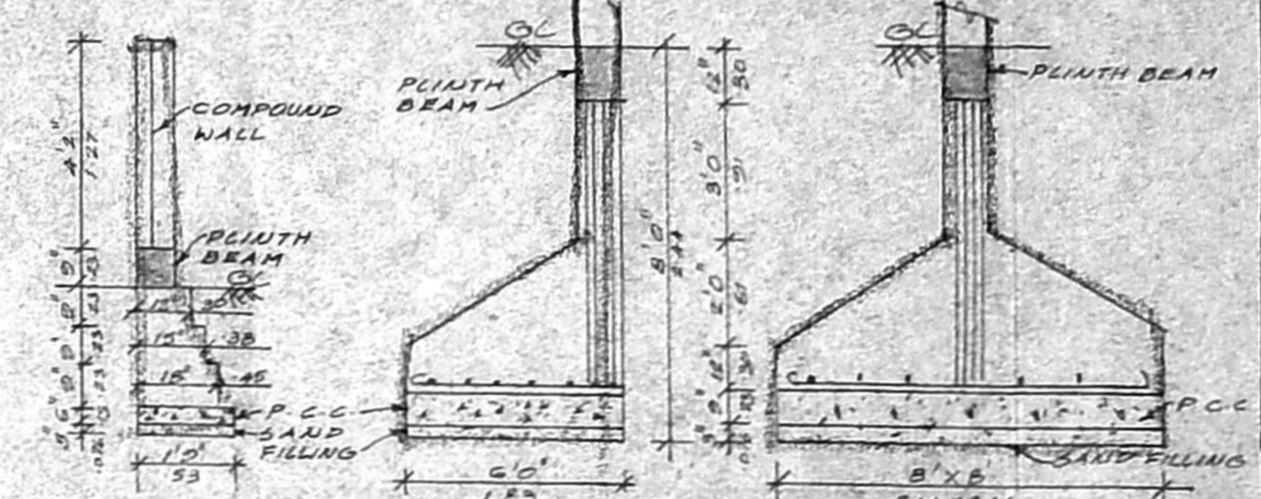

COMPOUND WALL SECTION (SCALE 1:10), END WALL FOUNDATION DETAIL (SCALE 1:10), FOUNDATION DETAIL (SCALE 1:10)

PLAN SHOWING THE PROPOSED CONSTRUCTION OF GROUP DEVELOPMENT PROCESSING AND MANUFACTURE OF COMPUTER CHIPS CUM RESIDENTIAL BUILDING AT OLD DOOR NO. 16, NEW DOOR NO. 85, EAST MADA STREET, THIRUVANMIYUR, CH-41, IN B. NO. 193/3, T.S. NO. 5, IN NO. 8, THIRUVANMIYUR VILLAGE, BLOCK NO. 60, INCORP. DIV. NO. 155, ZONE: 10.

CMDA (B) - No. 1
C.No. B-2/28671/04
Asst. Secretary
P.A.
A.P. 26/105 D.P.

NOTE:
1) MINIMUM GRADE OF CONCRETE SHOULD BE M25
2) LEAST DIMENSION OF THE COLUMN SHOULD BE 300MM

SHEET 2/2

SCALE: 1"=8'0" (OR) 1:100

COLOUR INDEX

PROPOSED	[Symbol]
ROAD	[Symbol]
BOUNDARY	[Symbol]

[Signature]

ORDERED

N.A. RAJAN NAVAMANEE
B.Arch, I.T.A. M.C.A.
ARCHITECT LICENSED SURVEYOR
COUNCIL REG. NO. CA/50/13127
CORPORATION OF CHENNAI
REG. NO. WD/166/70
67, 2nd TRUST MAIN ROAD, CHENNAI - 28.
PHONE: 52191865

LICENSED SURVEYOR